

REVISIONS		
REV. NO.	DESCRIPTION	DATE
-	-	-

250+00

SEC. 23, T12N, R9W

255+00

260+00

SEC. 23, T12N, R9W

MATCHLINE STA. 249+00

N00°23'09"W 2630.90' S.L. & C.L. SURVEY

N00°00'20"W 2636.68' S.L. & C.L. SURVEY  
N00°20'08"E 833.52' C.R.L.

MATCHLINE STA. 264+00

PI STA. 257+79.98  
FND. 1/2" I.P. W/CAP

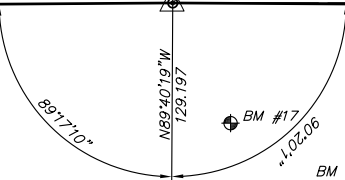

BM #17 - 1/2" I.P.  
258+10.10 62.57 RT  
N: 184932.46  
E: 1934585.58  
EL=1552.55

FND. 3/8" I.P. W/CAP

SEC. 24, T12N, R9W

SEC. 24, T12N, R9W

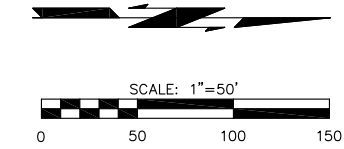

265+00

SEC. 14, T12N, R9W

270+00

275+00

SEC. 14, T12N, R9W

MATCHLINE STA. 264+00

PI STA. 266+13.50

N00°00'20"W 2636.68' S.L. & C.L. SURVEY  
N00°03'54"E 1982.19' C.R.L.

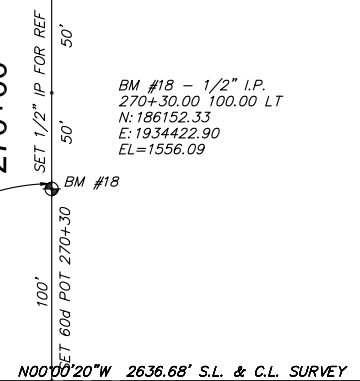

BM #18 - 1/2" I.P.  
270+30.00 100.00 LT  
N: 186152.33  
E: 1934422.90  
EL=1556.09

MATCHLINE STA. 279+00

N00°00'20"W 2636.68' S.L. & C.L. SURVEY  
N00°03'54"E 1982.19' C.R.L.

SEC. 13, T12N, R9W

SEC. 13, T12N, R9W

CALUMET ROAD CANADIAN COUNTY

DESIGN	LKJ
DRAWN	GLH
CHECKED	SK
APPROVED	
SQUAD	MKEC

OKLAHOMA DEPARTMENT OF TRANSPORTATION

SURVEY DATA SHEET (6)

STATE JOB NO. 27858(04) SHEET NO. S006

N:\AF-CALUMET RD-CANADIAN COUNTY\DRAWINGS\AF45\SURVEY DATA SHEETS\1.DWG 9/5/2017